Weather

Partly cloudy and chance of few brief showers today with high in 50's; fair tonight and tomorrow; low tonight, 35 to 40; high tomorrow, near 60.

The Levittown Times

Delaware Valley's Great Home Newspaper

FINAL ☆ ☆ EDITION

VOL. 8, No. 162 | Member ABC | LEVITTOWN, PA., TUESDAY EVENING, APRIL 18, 1961 | 24 PAGES | PRICE SEVEN CENTS

Salvation Army Plans $250,000 Home

Rapid Growth Cited

Plans for a new $250,000 home and headquarters of sufficient size and facility to provide the region a full and broadening Salvation Army program were projected at a meeting of the Lower Bucks County Advisory Board with Army officials last night.

Since establishment of the corps here two years ago, need for a permanent home for its diversified welfare and religious program has become obvious, Brigadier Arthur Bambord, general secretary for the Southeastern Pennsylvania Region, said.

Rapid Growth Noted

Discussions by Captain Bette M. Davies and Captain Barbara H. Bicknell, officers in charge of the local corps, revealed constantly increasing pressures for broader services as well as rapid growth of many phases of the Army program.

The corps presently leases a building on Beaver St., Bristol, for its headquarters and while this property in the past has been adequate, its facilities are not sufficient to meet Army program growth and requirements.

Members of the Advisory Board concurred with conclusions of Salvation Army officials and promptly set up a preliminary plan of action involving appointment of key committees to help in the development of the building program.

Committees were appointed as follows:

Property: Stanley C. Beuchler,

(Continued on Page 3, Col. 8)

KHRUSHCHEV TELLS U.S. 'END CUBA AGGRESSION'

Good Evening!

Castro apparently has his hands full.

Real picture of Cuba invasion—its extent and its progress—still somewhat confused. But there's no doubt that Jose Cardona and his Revolutionary Council mean business.

Khrushchev sends a note to Kennedy demanding an end of military aggression against Fidel.

No question whatsoever about what the President's reply will be to that one.

Okay, it's "Play Ball!" in Philadelphia, Pennsylvania, tonight as the Phillies kick off the home opener with the Milwaukee Braves.

Rookie Sullivan versus Veteran Spahn at Connie Mack Stadium and it should be a very happy evening of baseball.

Next time, they're going to have to get the Motion Picture Academy Awards TV show moving earlier in the evening.

Everybody you looked at today was still trying to get awake after trying to keep up with the Hollywood set most of the night. Liz Taylor and Burt Lancaster accorded the top honors for whatever they're worth and we suspect nobody was really surprised.

Weather calming down a bit and no question now about spring being here. The dandelions are blooming.

And you know something? Magnolias never prettier.

Psychiatrist to male patient: "Did this feeling of being an insignificant pip squeak come on suddenly, or did it develop normally with marriage and parenthood?"

Sign in department store: "There is no tax on this perfume. The type of man it attracts is not considered a luxury."

A sense of humor is the ability to laugh at your own jokes when your wife tells them.

Be careful with your driving, please.

The Winners

Burt Lancaster, winner of the best actor award for his performance in "Elmer Gantry" and Elizabeth Taylor winner of the best actress award for her role in "Butterfield 8," pose with their Oscars backstage last night. (See Page 2 for Story and Picture) (UPI Telephoto)

J. Russell Newbold, 67, Middletown Supervisor, Dies

J. Russell Newbold, 67, vice-chairman of the Middletown Township Supervisors, died suddenly this morning.

Mr. Newbold was apparently stricken with a heart seizure in the Central Penn National Bank, Country Club Shopping Center, Route 1, and was declared dead on arrival at Lower Bucks County Hospital at 11:40 a.m.

A member of the township board of supervisors for more than 22 years, Mr. Newbold was by profession, a farmer. He lived on Wood Lane, Langhorne.

A lifelong resident of Middletown, he served as chairman of the board during the late fifties. He was township road superintendent for many years and also served as secretary-treasurer of the board of supervisors in past years. He planned to retire from the board this year.

Surviving are his wife, Mrs.

(Continued on Page 3, Col. 3)

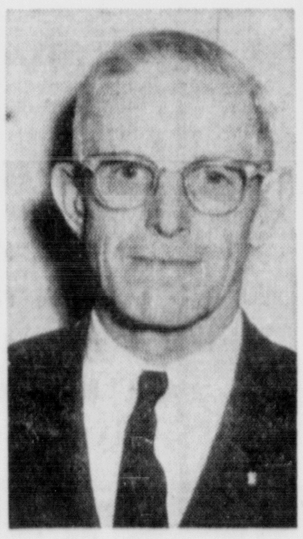

J. RUSSELL NEWBOLD
Dead At 67

Rebs Hit By Migs, Tanks

United Press International

Invading rebel forces in Cuba's Las Villas Province are "under extremely heavy attack" by Communist-built Mig jet aircraft, a top exile source said today at midday.

The spokesman said the liberation troops reporting to their secret general headquarters outside Cuba could not say how many aircraft were involved in the attacks.

However, a steady stream of jets was coming in over their positions on bombing and strafing attacks, he said.

Simultaneously, the invading forces were attacked by large numbers of Communist - made tanks, he said.

Castro has long been reported to have been equipped with tanks from the Soviet bloc. Underground sources said they include the 80-ton Stalin type.

The combined attacks by air and ground forces apparently constituted an all-out attempt to throw the invading troops back in to the sea.

The midday report, if confirmed, would mark the first appearance in Cuban skies of Migs. The Russian-type jets have been reported shipped to Fidel Castro in recent months from Czechoslovakia.

Foreign intelligence sources previously have estimated that Castro had between seven and 12 Migs on secret airfields.

The same high exile sources had reported at mid-morning that the invading forces seized an air strip in the beachhead area around Cochinos Bay and were flying in and out on a regular basis. This apparently was before Castro jets went into action.

The landing strip was captured

(Continued on Page 3, Col. 3)

State Slates Rt. 1 Hearing

A public hearing to determine the economic effect of the construction of a 10-mile improvement on Route 1 will be held at 10:30 a.m. May 4 in the Falls Township Municipal Building, it was announced today in Harrisburg.

The proposed construction will begin on the existing route about a half mile east of Langhorne Manor Borough at Woods Schools. It will traverse the existing road in an easterly direction for about 1,800 feet. It will continue on relocation, crossing Legislative Route 09022 one and three quarter miles south of Woodside, thence east paralleling and north of the Pennsylvania Railroad.

It will cross U.S. Route 1, 1,000 feet north of Fallsington. It will continue east on relocation to the intersection of U. S. Route 1 and Route 13 and then over U.S. 1 to the Morrisville Bridge, leading to the Trenton Freeway.

The road will be two twelve-foot lanes on each side of a median divisor. It will be limited access. Service roads and ramps will be provided where necessary.

Record Furnace Lit Again

Mary Beth Johannsen, six-year old daughter of Fairless Works General Superintendent K. L. Johannsen (also shown), lit a sparkler fuse yesterday to fire up the record-producing No. 2 blast furnace and return it to operation. In January the furnace was shut down for a complete relining after establishing a new U. S. Steel and American steel industry record by producing 4,464,055 tons during a single campaign. Built as a part of the original Fairless Works installation in 1952, the furnace was placed in full operation in April, 1953.

Area Firms Pledge Support Of Drive For Scholarships

College scholarships were all but assured for several Lower Bucks County high school seniors yesterday afternoon at the kick-off luncheon of the Lower Bucks County Scholarship Service.

Eight firms have indicated that they will make substantial contributions to the service, James R. Hiltner, chairman of the board of trustees, told other members at the luncheon, held at the Pennsbury Inn.

In addition, Hiltner passed out brochures which will be distributed to all major industries and businesses in the area, soliciting additional contributions.

This is the first fund drive, he said, and therefore the trustees are unable to estimate how much money they can raise. Indications were, however, that the money would be enough for at least 10 scholarships.

Representatives of four of the five firms that are making contributions were present at the luncheon. Three were from banks: Bruce Fye, vice president of the Philadelphia National; John Catzin, vice president of Fidelity-Philadelphia, and Thomas E. Coe Jr., vice president of Central Penn.

The fourth was David R. John-

(Continued on Page 3, Col. 4)

Red Premier Makes Threat To Aid Castro

United Press International

The Soviet Union accused the United States today of helping the invasion of Cuba. It threatened to go to the aid of Fidel Castro unless the alleged intervention ceased.

Soviet Premier Nikita S. Khrushchev cabled President Kennedy from Moscow urging him to "put an end to the aggression." A separate Soviet government statement handed the U.S. Embassy to Moscow contained the same demand.

"The bands which attacked Cuba were organized in the United States," Khrushchev said. He pledged the "USSR will give the Cuban people and its government all aid necessary to repulse the armed attack."

Last year, the Soviet premier rattled rockets in defense of the Castro regime. He did not repeat

(See other story, map, Page 21)

this in so many words today but said the little Cuban war could spread into "a conflagration which it will be impossible to cope with."

Expect U.S. Rejection

U.S. officials said they expected President Kennedy to quickly and firmly reject Khrushchev's charge.

In Moscow, a mob of 2,000 students attacked the U.S. Embassy, smashing windows, and battled police and soldiers trying to maintain order in the streets.

Cuban Premier Fidel Castro said in a message broadcast over an emergency nationwide hookup early today that his forces were "fighting valiantly" against Cuban revolutionary invaders in Las Villas Province.

The statement promised details within hours of "the successes obtained by the army," but as the hours dragged by the radio broadcast no further information on the battle.

The radio did report that 20 men and 9 women had been arrested on charges of plotting to assassinate Castro, but it was vague as to specific information. It identified one as Maj. Humberto Sori Marin, former agriculture minister who was reported

(Continued on Page 3 Col. 1)

Kennedy To Reject Reds' Cuban Charge

WASHINGTON (UPI) — President Kennedy today discussed with Democratic congressional leaders the Cuban crisis and Soviet Premier Nikita S. Khrushchev's threat to intervene. House Speaker Sam Rayburn called the situation "serious."

During a breakfast meeting at the White House, Kennedy received a text of a message from Khrushchev blaming the United States for the anti-Castro invasion. Khrushchev urged Kennedy to "put an end to the aggression" against Cuba.

Press Secretary Pierre Salinger was unable to say whether Kennedy would reply to the Khrushchev note today.

The President was expected to reject the Soviet Leader's charge that the United States prepared and began the invasion.

Decline Discussion

U. S. officials said they also expected Kennedy to make it clear that the United States and the other republics of the Western Hemisphere would not tolerate any foreign Communist intrusion into the affair.

The Democratic leaders meeting with Kennedy in their usual weekly session did not want to engage in a detailed discussion of the Cuban situation. They said that all such statements should come from the President himself.

Rayburn said the President brought the leaders up to date on the "real situation" in Cuba during the meeting which also in-

(Continued on Page 3, Col. 3)

Williams Proposes Bill:

Would Bar Breeders From Track Interest

A bill which would bar a horse breeder from owning an interest in a harness race track was introduced in the state House of Representatives yesterday by State Rep. Alan D. Williams, R-Bucks.

The bill, which has two co-sponsors, also would bar politicians and state officials from part ownership of a track.

It was one of two bills pertaining to harness racing introduced yesterday. The other seeks outright repeal of the 1957 harness race betting law.

Williams' bill is co-sponsored by Richard L. Adams and Gerald Zember, both R-Berks.

Conflict of Interest

"I feel that the conflict of interest problem in the ownership of these harness racing tracks is as great for those who own, raise, train or breed harness race horses as it is for those persons who hold public office or who are public or party officers," Williams said.

It would apply specifically to

(Continued on Page 3, Col. 6)

Party Obligation Discussed

Beckert, Patton Talk At Republican Forum

A District Attorney's obligation to the political party that elects him was disputed last night between the rival candidates for the Republican district attorney nomination, Paul R. Beckert, incumbent, and Harold S. Patton.

Beckert, Patton and the other candidates for the GOP nomination in the May 16 Primary Election spoke at a meeting of the Loyal Republican Club of Bucks County in its recently renovated Buckingham headquarters. The meeting was attended by more than 200 persons who enjoyed a vaudeville show and refreshments after the political forum.

Party Obligation

Patton, who held the GOP executive committee endorsement for two weeks and then lost it to Beckert, implied that his opponent has not worked for the Republican party. Patton said four of Beckert's predecessors, Donald W. VanArtsdalen, Willard S. Curtin, Edward G. Biester, now president judge, and Arthur M. Eastburn

(Continued on Page 3, Col. 5)

'Keep Fit' Series Starts Tomorrow

"Getting and staying in shape can be fun." President Kennedy has just appointed Oklahoma football coach Bud Wilkinson to head the National Youth Fitness Program.

A three-part series on physcial fitness starts tomorrow on the Courier-Times sports pages.

National sports columnist Harry Grayson and Courier-Times sports writer Dick Dougherty cover the fitness program from Wilkinson's philosophy to its application at a local high school.

Watch for it, starting tomorrow.

INDEX

Amusements	16	Junior Reporter	22
Classified	17-21	Movie Schedule	16
Comics	22, 23	Obituaries	21
Dear Abby	7	Serial	4
Editorials	6	Sports	14, 15
Editorial Features	7	TV Schedule	23
Jacoby	16	Women's News	8, 9

The Levittown Times

Delaware Valley's Great Home Newspaper

TUESDAY, APRIL 18, 1961 PAGE 3

Manufacturers Association To Expand Membership

U.S. Warned By Khrushchev To 'End Cuba Aggression'

(Continued from Page 1)

under house arrest last December.

Castro's radio also reported eight anti-Castro men had been executed by a firing squad at midnight.

Aside from the government radio and reports from exile sources, there was almost a complete blackout of communications with Cuba.

The Swiss government, which has been representing U.S. interests in Cuba since the break in diplomatic relations between Washington and Havana last year, said it had had no contact with its embassy in Havana in more than 24 hours.

The British government said it had only one brief contact with its Havana Embassy.

All Calls Fail

United Press International was unable to get through to its Havana bureau with calls and cables placed from a number of capitals throughout the world, including Moscow.

Jittery Cuban government radio operators along the island's northern coastline could be heard trying to trace and identify a number of mystery ships all night.

Top exile sources in the United States and Mexico said the initial victory belonged to the invaders.

Prepares For Return

Jose Miro Cardona was poised to speed to Cuba to set up an opposition government as soon as he determined his troops had secured a sizeable piece of territory.

Miro Cardona is head of the Revolutionary Council. He was Castro's first premier after the Cuban rebel ousted dictator Fulgencio Batista from power Jan. 1, 1959. He and Castro later split.

In Moscow, Cuban Ambassador Faure Chaumont said he had spoken by telephone to President Osvaldo Dorticos this morning and received word that the invaders were encircled by Castro forces.

He said Dorticos told him heavy fighting was going on in Matanzas Province. This would put the invaders at least 20 miles inland.

Car Damaged By Seat Fire

Fire damaged a car parked on Old Route 13 in front of the Courier-Times Building, Levittown, at 9:50 a.m. today.

The car, owned by Ben McElveen, a staff writer for the newspaper, suffered interior damages, including a destroyed front seat and water damages. Police estimated damage at $150.

Nine firemen from the Tullytown Volunteer Fire Co. put the fire out in about ten minutes. Patrolman John Steen, of Tullytown police, said the cause of the fire was undetermined.

Births

Lower Bucks County Hospital

April 16

Mr. and Mrs. Roland Gillman, 715 Beaumont Road, Fairless Hills, boy

Mr. and Mrs. Joseph Matthews, 2 Swan Lane, Levittown, girl

Mr. and Mrs. James Majewski, 25 Barberry Lane, Levittown, girl

Mr. and Mrs. Wilbur Henning, 21 Mockorange Lane, Levittown, girl

Mr. and Mrs. Robert Grose, 104 Daffodil Lane, Levittown, boy

Mr. and Mrs. Anthony Rodriguez, 11 Cornflower Lane, Levittown, girl

April 17

Mr. and Mrs. Selierio Agosta, 409 Washington St., Bristol, boy

Mr. and Mrs. Andrew Carter, 833 Fairfield Road, Fairless Hills, girl

Mr. and Mrs. Robert Decker, 680 Penn Hill Drive, Penndel, girl

Mr. and Mrs. Robert DiTulio, 323 Penn St., Bristol, boy

Mr. and Mrs. Theodore Gillinger, 14 Edgewood Lane, Levittown, girl

Mr. and Mrs. John Gosline, 2506 State Road, Croydon, boy

Mr. and Mrs. Joseph Hoinkis, 805 Arthur Ave., Bristol, boy

Mr. and Mrs. Marshall Purvis, 25 Schoolhouse Lane, Levittown, boy

Mr. and Mrs. Kenneth Ross, 46 Shetland Lane, Levittown, N. J., boy

Mr. and Mrs. Thomas Sparks, 833 Grant Ave., Croydon, girl

Mr. and Mrs. Joseph Viziano, 102 Red Cedar Drive, Levittown, girl

Delaware Valley Hospital Births

April 6

Mr. and Mrs. Edward Knox, 427 County Line Road, Huntington Valley, twins: boy and girl

April 7

Mr. and Mrs. Nicholas Michalski, 743 Edgemont Road, Fairless Hills, boy

Mr. and Mrs. Courtland Hayward, 330 Blue Ridge Drive, Levittown, girl

April 9

Mr. and Mrs. Leonard Howells, 9 Patrician Lane, Levittown, boy

April 10

Mr. and Mrs. Frederick Kaiser, 3141 State Road, Cornwells Heights, boy

Tullytown Budget Hikes Tax Millage

Tullytown Borough Council last night increased its borough tax millage from 10½ to 12½ mills to pay for its 1961 budget of $113,819.68.

The budget itself was also formally adopted during the meeting.

Last year, the borough budget was $124,232. Council treasurer William DePasquale said a drop in real estate values as a result of the recent reassessment program necessitated the borough increasing the tax rate by two mills this year.

Budget allocations, or the lack of allocations for civil defense and the Regional Public Library had caused a great deal of controversy among councilmen and borough residents.

However, council did approve a $665 library donation and allocated $260 for civil defense. The library donation was $5 more than last year's figure and the civil defense allocation was the same as last year's amount.

Preliminary budget figures indicated civil defense would be allocated $75. No funds were budgeted for the library.

During the final budget discussions, councilman Ernest Johnson moved that the library be allocated the $665.

Silence greeted Johnson's motion and it almost died for lack of a second, until, after a lengthy pause, Council President Albert Feehly made the required second.

Three To Two

The library donation was approved by a three-two vote, when Councilman Mickey Pirolli added his support to that of Johnson and Feehly. Voting against the donation were councilmen Joseph Cutchineal and Carmen Barruzza.

After the meeting, Cutchineal said he was not really against the library, but voted against the motion because he resented the manner in which a library fund request had been, "demanded".

"They said they wanted $950 or nothing and I didn't care for that attitude," Cutchineal stated.

Barruzza said he voted against the library appropriation because he did not favor the entire budget.

Two councilmen, Joseph Napoli, finance committee chairman and Anthony Bianccocino, did not attend the meeting. Napoli was at work and Bianccocino was ill, it war reported.

The budget itself was approved by a three-two vote, Barruzza and Pirolli voting against it, the others voting in favor of the budget.

Here is how the $113,819.68 will be distributed to run the borough:

$176,819, general government; $44,003, protection to persons and property; $30,713, highways; $665 library; $25, recreation; $4,460 miscellaneous and the remaining portion, $10,000 capital outlay for highways, debt service, interest charges and other similar charges. A little more than $11 was not allocated by the council.

Helping Hand Opens Again

"Operation Helping Hand," the food collection agency for unemployed families in the Lower Bucks area, reopened its doors yesterday after a brief shutdown doue to a lack of funds.

A solicitation campaign enabled the agency to begin operations again, according to chairman Isaac Ben Ezra.

The organization has its headquarters in the Fairless Hills Shopping Center.

On Friday, "Helping Hand" will stage another drive for the area needy. More than 55 schools will cooperate in the drive, Ben Ezra said.

The organization has helped more than 600 families in the area, he reported.

Broker Leaves $1,138,816

John Tattnall Paulding, retired insurance broker of Buckingham Township who died Sept. 20 at the age of 81, left a $1,138,816 estate, according to an inventory filed with Bucks County Register of Wills William J. Veitch Jr.

Paulding's wife, Constance, is his chief heir. The bulk of his estate is in common stock. His home including 18 acres is valued at $27,487.

Kennedy

(Continued From Page 1)

cluded a discussion of pending legislation.

As for his personal views, Rayburn said, "I think it's a serious situation down there and I don't know whether they are going to be able to work it out or not."

Asked whether the leaders thought the United States should encourage the invasion, Rayburn and Senate Democratic Leader Mike Mansfield declined comment, deferring any such discussion to the President.

U. S. officials tended to discount Khrushchev's threatening tones and the implication in his message that the Russians might intervene militarily if Castro appeared to need such aid.

Ready To Help

The premier told Kennedy, according to Tass, that Russia was ready to give Castro "all aid necessary" to repulse the anti-Castro invasion.

The feeling here seemed to be that Khrushchev was undertaking a propaganda offensive which was necessary because of his previous expressions of solidarity with Castro, particularly at their meeting at the United Nations last fall.

Military officials here, backed up by diplomatic opinion, did not believe Russia would risk war with the United States over Cuba. They point out that militarily it would be virtually impossible for the Russians to aid the embattled Castro.

The outcome of the anti-Castro military action is of critical concern to both the United States and Russia but neither can afford direct intervention.

Rebs Hit

(Continued from Page 1)

after fighting described by the sources as "heavy."

An exile spokesman said flatly that liberation troops in Las Villas and Oriente provinces "are firmly established and being supplied."

He said that in the Las Villas area there were two points where consolidation was under way. He declined to elaborate on this.

Troops Spreading out

The principal movement, he said, has been a spread of troops fanning out from Jaguey Grande, where he said more than 100 of Premier Fidel Castro's militiamen were killed Monday.

When asked for the direction of the movement, he said "you could describe it as the spokes of a wheel."

Jaguey Brande is on hard ground about 20 miles inland from the Cienaga de Zapata swampland area where the liberation troops stormed ashore at three points.

The spokesman disclosed that the air strip was captured Monday, but said it could not be used earlier because no aviation gasoline was on hand.

Flying In and Out

"Now they have fuel and they are flying in and out," he said.

The spokesman said that "complete communications" have been established between liberation forces in Las Villas and Oriente provinces with the secret Cuban Revolutionary Council General headquarters outside Cuba.

The communications network, he said, "is routed through a third country outside of the United States."

Pressed to amplify the remark, he replied that "we are getting our news from our forces in Cuba through a certain Latin American country.

Newbold Dies

(Continued from Page 1)

Lorraine Newbold, a son, William of Langhorne; two daughters, Mrs. Helen Brunner, Harrisburg and Mrs. William Palmer, of Langhorne; and six grandchildren.

Upon learning of Mr. Newbold's death, Joseph Canby, Langhorne, a former township supervisor, said: "Russ did more for Middletown Township than any other supervisor ever did. He was a fine man and my dear friend."

William W. Dunn's Funeral Home, Langhorne, will handle funeral arrangements, but details were not available immediately.

Mr. Newbold was taken to the hospital by the Penndel-Middletown Emergency Squad. He was accompanied to the hospital by Chief Howard C. Shook, township police chief, and Charles M. Melchior, township manager.

Scholarship Drive Kick-Off

Representatives of four firms present their checks to James R. Hiltner, Rohm & Haas, chairman of the board of trustees of the Lower Bucks County Scholarship Service in the organization's kick-off drive for funds which will send Lower Bucks County high-school graduates to college next fall. Hiltner is at right; those offering their contributions are (from left) John Catzin, vice-president Fidelity-Philadelphia bank; Bruce Fye, vice-president of Philadelphia National Bank; Thomas Coe, vice-president of Central Penn bank, and David R. Johnson of the Johnson-Grupp-Kendall-Johnson insurance firm. Courier-Times Photo)

Scholarships

(Continued from Page 1)

son of the Johnson-Kendall-Grupp-Johnson insurance firm. Johnson is a member of the scholarship service's board of trustees and Fye is the board's treasurer.

Substantial Contributions

In addition, Hiltner said, the Courier-Times has indicated that it will sponsor a scholarship for carrier boys and three of the area's major industries have promised to make substantial contributions.

The three did not wish to be named, he said, because of demands which they felt might be placed on branches of their organizations in other localities.

Earle S. Tomlinson, executive director of the Lower Bucks County Chamber of Commerce, told the luncheon that he knows of no similar scholarship organization in the country.

The scholarship service, although it is an independent, nonprofit, chartered organization, is an outgrowth of the education committee of the chamber and its trustees are appointed by the Chamber's board of directors.

The trustees yesterday also discussed their bylaws and indicated several changes which might be advantageous. Scholarship funds, under these bylaws, are to be apportioned among the 10 senior high schools in Lower Bucks, in proportion to the number of graduating seniors each has.

A grant which has a stipulation in it, such as that of the Courier-Times for carrier boys, would be rotated among the 10 schools on an alphabetical basis, they decided.

All funds will be administered by and all scholarship winners chosen by the individual schools.

The 10 schools, all the public, parochial and private schools in Lower Bucks, are Bensalem, Bristol, Delhaas, Morrisville, Pennsbury, Neshaminy, Council Rock, the George School, Woodrow Wilson and Bishop Egan.

Monday, May 8, was set as the next meeting of the board of trustees. At that time, Hiltner said, the board should have a definite idea of how much money will be available next fall and how many scholarships can be created.

ROLLER SKATING PARTY

The Maple Shade Youth Association will hold a roller skating party at 8 p.m. today at the Rollerama, Route 13, Bristol Township.

Beckert, Patton Talk At Republican Forum

(Continued from Page 1)

Sr." participated in politics and have helped their parties and never compromised themselves as man or the party.

"If the party supports you, you should support the party the next year," Patton said. "I ask my opponent what he has done for the party since he was elected to office."

The incumbent, district attorney replied in his speech:

"I have tried to the best of my ability to instill that it's our job to present our cases to the court with integrity, and efficiency, and I think it is my job to do that for the Republican party."

Patton also accused Beckert of not modernizing the operations of his office.

"Nearly all the county officers have changed their procedure to handle the increased work in our growing county," Patton said. "The court itself has changed its procedure. The district attorney's office is still using the same procedure as when it was a one-man office. They are still relying on the police to gather the evidence and bring it to them."

Beckert Replies

Beckert replied: "There is no back-log of cases in the district attorney's office. In the last four years, we processed 4,200 cases, as compared with 2,000 cases in the preceding four years.

"But we can't change the law," Beckert added.

"We are attempting to put into effect the use of IBM machines. One of the county detectives is attempting to work out a punch-card sysem to identify criminals by their characteristics.

"We have taken steps to put in effect a county police radio next year," Beckert said.

"There are other steps we are taking which I cannot disclose because they are of a confidential nature."

Comptroller Candidates

The two GOP comptroller candidates, Russell Schanely and William R. Cameron, Jr., organization endorsed, also clashed.

Shanely noted that Cameron had cited his legal position as a qualification for the job of county comptroller.

"Since the law requires that an attorney be appointed as solicitor for the comptroller's office and the solicitor gets $3,000 a year," Shanely said, "Why have two attorneys?" Two attorneys can not always agree on the same thing."

Legal Experience

Cameron said his legal experience has made him familiar with all phases of county government."

"All county bills come through the comptroller's office," Cameron said. "The job of comptroller includes a great deal of interpretation of 'Is this man entitled to this much county money?'."

Other candidates speaking were Sheriff Harold Dando, for reelection, LeRoy Evans, for prothonotary; Marion Baum for jury commissioner and W. Donald Heinemann, for recorder of deeds.

Carl Schmeig, president of the Loyal Republican Club, presided over the meeting. A check for $707.97, from the disbanded woman's auxiliary of the club, was presented by Mrs. James Worstall, who was secretary of the auxiliary.

Since the Loyal Republican Club was recently revived after five years of inactivity, it opened its membership rolls to women and the auxiliary was disbanded.

Would Bar

(Continued from Page 1)

Lawrence B. Sheppard, one of the nation's leading breeders of harness racers and chairman of the state harness racing commission. Sheppard also is a Republican.

The provisions in the bill against persons who hold political office also could apply against James P. Clark of Philadelphia, one of the principal owners of the proposed Liberty Bell track on the Bensalem Township - Philadelphia line.

Finance Chairman

Clark is finance chairman of the Philadelphia Democratic Committee. A stockholder in the same organization is Frank L. McNamee, Philadelphia's fire commissioner.

Part-owner of another track suggested for Bucks County who could be affected is John T. Welsh, treasurer, of the Bucks County Democratic Committee.

Both bills were referred to the House rules committee and observers felt that they had little likelihood of being reported out of the Democratic-controlled committee.

Special Immunity

In another move involving the harness tracks, an attorney told the State Supreme Court yesterday that the law grants special immunity to certain persons for violation of criminal law and discriminates aganst four small counties.

Robert D. Abrahams, attorney for William P. Heuchert of Philadelphia, director of the Lord's Day Alliance, appeared before the court in an appeal against a Dauphin County Court ruling upholding the racing law.

Abrahams charged that the law confers immunity on a "select group of licensees in a select group of counties" and that the law violates the anti-gambling statutes of the criminal code.

Ski Lodge Weather

Western Pa. Unaware It's Baseball Season

SOMERSET, Pa. (UPI)—It may be opening baseball day in Pittsburgh for the Pirates and in Philadelphia for the Phillies, but up here in the Western Pennsylvania mountains they were thinking of reopening the ski lodges in the wake of a three-inch snowfall.

The latest accumulation during the night brought the total snow in this area for the winter to 169 inches—five inches short of the modern record set during the winter of 1959-1960 when 174 inches were measured.

Snow plows and cindering crews were out in full force in Somerset County this morning keeping main and secondary highways operative. The snow was accompanied by stiff winds clocked at between 15 and 20 miles per hour. There was some drifting of snow reported, but it was not likely that any roads would be closed.

Other counties in the western end of the state also had their share of mid-April weather misery. One inch of snow had fallen at Butler, Greensburg and Meadville while there was a trace of the white stuff as far east as Wilkes-Barre. Pittsburgh had about a half-inch last night.

The Pennsylvania Turnpike had light snow from the Ohio line to New Stanton with heavier accumulations of snow and slush between New Stanton to Bedford, where plows and cindering crews were out.

Bucks Youth Arrested On Dope Charges

A 19-year-old Yardley youth was arrested yesterday by state narcotics agents and state police on charges that he possessed and used drugs illegally.

Richard DiBenedetti, 33 Morningside Ave., is lodged in Bucks County Prison in default of $10,000 bail set last night in a hearing before Falls Township Justice of the Peace John Melvin.

DiBenedetti was arrested at 3:30 p.m. when narcotics agents William Jennings and Frank Ferguson and State Trooper James Faillace searched his house. They found seven phenobarbital capsules in the youth's possession, they said.

Not Guilty Pleas

According to Jennings, DiBenedetti has entered not guilty pleas to the charges on the advice of his attorney, Peter Verderame of Bristol. He will be held for grand jury action, Jennings said.

According to the agents, the youth was on parole on the same charges. He was picked up last year and spent four months in the Federal Hospital at Lexington, Ky., Jennings said.

DiBenedetti allegedly told officers he has been using more than $100 worth of heroin a day for the past four months. He is an unemployed hairdresser, Jennings reported.

Puncture Marks

Taken to Dr. Gerald Effinger, Penndel, for examination, DiBenedetti exhibited puncture marks in his arms, Jennings said.

State narcotics agents have been observing DiBenedetti for about a month, Jennings explained, after Federal agents tipped them that they had seen the youth frequenting a place in Trenton later raided by agents.

Jennings said DiBenedetti admitted to agents he is in dope traffic. More arrests may follow, although they will not be of Bucks County residents, Jennings reported.

Agents kept the youth's house under survelliance yesterday until they were sure he was there. They had search warrants and body warrants obtained at Melvin's office.

When taken for examination, Jennings said, DiBenedetti admitted taking a heroin injection Sunday night.

According to the agent, the youth's addiction is far beyond the average addict's.

The formal charges are violation of the state narcotics statutes: Act 281, use of narcotics and Act 281, having possession of dangerous drugs.

PTA To Hold Round Table

Tonight's meeting of the Clara Barton PTA will be just what the parents asked for. Teachers and parents will conduct round-table discussions concerning the school and its curriculum. All parents have been asked to submit questions for discussion.

This meeting, starting at 8 p.m., should prove to be interesting and worthwhile, a spokesman said. All members are urged to attend.

Bucks Group Slates Dinner Next Tuesday

The Bucks County Manufacturers Association has embarked on a program to expand its current membership to include a more representative cross-section of the County's industries.

Roger S. Funk, president of the association, and a committee consisting of Vice President J. Richard Huber, Secretary-Treasurer Charles A. Pittman III and past presidents A. N. Shea and Henry C. Roemer, have been working closely with Gordon R. Exley, 2d, executive director of the Bucks County Industrial Development Corporation, on a program to broaden the association's scope of operation.

"Get Acquainted" Dinner

Chief executives of approximately 500 industrial firms in Bucks County have been invited to attend a "get acquainted" dinner at the Warrington Golf and Country Club next Tuesday, starting with a cocktail hour at 6 p.m., sponsored by the association, and followed by a "Dutch Treat" dinner. A nationally-known speaker will address the group on the importance of working together to achieve greater results.

The new program planned by the group will stress the free interchange of information concerning business practices, new management concepts, discussion of pending legislation and other matters affecting industry, will initiate cooperative action with similar organizations from other areas on subjects of mutual interest, will sponsor programs designed to generate the most favorable "business climate" and will engage key speakers to keep its membership well informed on subjects of general and specific interest.

Formed In 1954

The Bucks County Manufacturers' Association was formed in May, 1954, to "foster circumstances favorable to the continuance and orderly growth of free, private industrial enterprise in Bucks County."

Manufacturers who may not have been contacted can call Roger Funk at FI 8-8181 or Gordon Exley at FI 8-9875 or 9877 if they plan to attend or have an interest in joining the association.

Salvation

(Continued from Page 1)

chairman; H. Wesley Spencer, Maurice J. Tomlinson, Herbert Friedman, Harold E. Hanson and Attorney William J. Carlin.

Finance: Mr. Friedman, chairman; Robert K. Rockhill and David Norman.

Public Relations: Arthur R. Hecht, chairman; Crawford H. Schafer, the Rev. R. L. Carlson, the Rev. L. Thomas Moore and Dr. Charles S. Muschell.

Mr. Spencer accepted appointment as the local advisory board's representative on the State Advisory Conference.

Advisory Board Chairman George G. Gray presided over the dinner-meeting held at the Beaver St. headquarters.

Suit Is Filed In Accident

Stanley Silverman of Philadelphia has filed suit in Bucks County Civil Court charging the Penn Valley Day Camp, Cornwells Heights, with negligence in a boat accident he suffered there last May 15.

According to the brief filed, Silverman was stepping from a pier on a lake at the camp into a rowboat when a camp employe allowed the boat to drift from the pier.

He said he lost his balance, fell on the dock and injured his back. As a result, according to the suit, Silverman now suffers bursitis and neuritis of the right arm and shoulder.

Weather

FAIR AND WARMER

High yesterday 57 Low yesterday 38 Low this morning 40. Sunset tonight 6:40 p.m. Sunrise tomorrow 5:16 a.m. Forecast Mostly fair today and tonight, chance of brief showers.

Tomorrow's Tides

At Bristol

Low 12:48 a.m. High 6:01 a.m. Low 1:19 p.m. High 6:28 p.m.

— for the tides at Morrisville add 15 minutes for high tide and 45 mintues for low tied.

Middletown Twp. Schools Deny Aid To 'Helping Hand'

By DAN STUDEBAKER JR.
Courier-Times Staff Writer

"Operation Helping Hand" got no help last night from the Middletown Township School Board.

An appeal by Isaac Ben Ezra, chairman of the food collection agency, to have the township schools serve as collection points and township school children serve as collectors, failed when a three-to-three tie vote among the board members caused the motion to fail for lack of a majority vote. The food drive is scheduled Friday.

Ben Ezra pointed out that 58 other schools in the area, including those in the Delhaas and Pennsbury School Districts, had agreed to join in the collection of food to benefit the unemployed in the area.

Board members David Keim, Mrs. Marjorie Sweet and Miss Margaret Phillips opposed the move, stating that the collection should be handled by agencies outside the school.

Personal Support

Mrs. Sweet expressed her personal support for the collection, but said the request for food, coming through school authorities, would create pressure on parents to donate whether they could afford it or not. Keim said approval might open the gates to a whole series of similar requests.

Last month, the Neshaminy School Board, of which the Middletown board is a part, took no affirmative action when an appeal for the collection was made at the board's meeting.

The school district administration, headed by Dr. Oliver S. Heckman, opposed the appeal.

On last night's vote, Charles Thompson, board chairman; William Rakita and Bernard Herman voted affirmatively on the move, providing the collection was held outside the school proper. An overhead shelter for buses was mentioned as a possibility.

Donahue Absent

William Donahue, seventh member of the board, was not present at the public meeting.

Ben Ezra was asked if "Operation Helping Hand" had tried door-to-door canvass. He said it had been tried, but that the schools' cooperation led to better results.

The board referred to the district administration a request by the Bucks County Chapter of the Association of Retarded Children to use the Parkland School annex as a workshop. Dr. Heckman was instructed to examine the possibility of such use.

Mrs. Devon Smith, an Association spokesman, reported that about 12 or 15 retarded students would be involved. The annex would be used to teach manual training to the students, she said. She noted that the annex will be evacuated in June and may not be used again due to the transfer of district pupils to the new Herbert Hoover Elementary School in September.

Alternate Measure

An alternate measure, Mrs. Smith said, would be to permit use of the building by some 23 retarded pre-school age children as a summer camp. The Association has asked to be notified in the event the Parkland school is considered for sale.

Mrs. Sweet suggested that the Manor School, in Langhorne Manor, which is now abandoned, be considered as a possible site for the retarded students' school.

Twp. To Take Final Action On Budget

Bristol Township's Board of Commissioners tomorrow night will take final action on a 1961 budget of $1,822,323. The board also will consider a number of ordinances, one of which would allow racing at the Bristol Kartway provided all karts are equipped with mufflers.

The new budget calls for a real estate tax rate of 14 mills, up from 11.3 mills last year, but abolishes the 15 mill occupation tax rate.

The result, says Board President Vincent H. Hartley, will be that the average homeowner's tax bill will increase by a "negligible" amount, if at all.

Public Hearing

The public hearing on the budget will begin at 8 p.m. The regular Board of Commissioners meeting will start at 9 p.m.

Also on the agenda is the $500,000 bond issue for road improvements, part of an over-all five-year capital improvement program advanced by the township engineer.

The ordinances due to come up for discussion include:

1—an ordinance regulating the operation, licensing and inspection of refuse collection vehicles;

2—an ordinance regulating the operation of tow vehicles;

3—an ordinance defining and establishing procedures for handling abandoned cars.

Tullytown Contracts Let

Construction of Tullytown's new borough hall at Main St. and Bordentown Road should begin within the next few weeks as a result of contracts awarded by Borough council last night.

The building may be completed by September, a councilman said.

Based on the contracts let, the structure will cost $43,796 plus about $2,000 for fill, top soil and grading.

Low bidders awarded contracts last night include, general construction, Harry A. Epp and Son, Southampton, $28,481.36; electrical work, J-P Electric, Philadelphia, $4,990; plumbing, V. M. Razzano Company, Levittown, $5,250; and heating, ventilating and air conditioning, Razzano Co., $5,075.

To help pay for the new council chambers, offices and police headquarters, council also authorized the purchase of $50,000 worth of general obligation bonds through the Fidelity-Philadelphia Trust Company, which submitted the lowest bond bid.

Steam-Rolled Into A Fine

LONDON (UPI)—David Sinclair was fined $8.40 Monday for driving carelessly at four miles per hour.

He operates a steam-roller.

Discuss Cancer At Meeting

William H. Eastburn 3d, (right) general crusade chairman for the Bucks County Unit of the American Cancer Society, points out the need for early diagnosis and treatment of the disease to Levittown Exchange Club member Willard P. Calkins (left) and President Arthur Doyle at a recent meeting of the club at which the subject was discussed.

Sandburg School May Be In Book

Famed author Harry Golden, editor of "The Carolina Israelite" has requested the Middletown Township School Board to send him pictures of Carl Sandburg Junior High School students.

In a letter to the board, the author of "Only In America" and other best sellers said he is publishing a book in September entitled "Carl Sandburg." He said a picture of youngsters wearing jerseys emblazoned with the school's name might be used as an illustration for the book.

The board last night said the pictures would be sent to Golden.

Ex-Grid Player Admits Killing 2

CINCINNATI (UPI) — Jack Rauss, 27, former Ohio Wesleyan University quarterback, has admitted killing a Cincinnati couple in their home last weekend, police said today.

Rauss, of Euclid near Cleveland, has not been charged. Police said he denied robbery as a motive.

James Cunningham, 67, and his wife, Goldie, 55, were found Sunday. They had been beaten, choked and stabbed to death with a screw driver. Police said the home was ransacked and about $3,000 was missing.

Police said Rauss was traced through part of a license plate number on a car seen around the Cunningham home Saturday, the day the couple was believed killed.

Police said Mrs. Cunningham and Rauss' mother, who lives in Ft. Thomas, Ky., worked together. They started on a Florida vacation last month but were injured in a Greyhound bus crash at Waycross, Ga., March 21. Mrs. Cunningham received $1,500, police said.

Rauss' wife was caring for his mother and he made a weekend trips to visit them, police said.

Demolition Workers *Ignite Old Building, Then Find Gas Tank*

The simplest way to demolish an old frame building, with proper precautions and controls, is to burn it down.

That is, unless the building happens to be sitting atop an underground gasoline storage tank half full of gas which everyone has all but forgotten about.

A crew wrecking old buildings in the path of the Delaware Expressway ran into that situation today, with a good deal of resultant excitement, a lot of smoke and, following prompt work by the Eddington and Cornwells fire companies, no explosion.

Former Gas Station

The building that was to be demolished was a former general store and gasoline station at the southwest corner of Street Road and Route 13, Bensalem Township, formerly owned by Louis Fechtenburg. Wrecking crews set it afire and as added precaution notified Chief William McDonnell of the Eddington Fire Co.

McDonnell knew about the underground tanks; the wreckers didn't. Off went the Eddington fire siren and trucks rushed out.

The Cornwells Fire Co. was notified and Chief Bill Ervin and a tanker sped out to help.

Block Intersection

Bensalem police, also notified, blocked off the intersection from all traffic. An explosion similar to Sunday's in Philadelphia, in which three firemen were killed, was easy to envision.

Firemen, however, managed to douse the flames in short order. For several hours, trucks stood by watching the smoldering embers just in case. Nothing happened ecept that much of the building was demolished.

Chief McDonnell said that he didn't know how much gasoline might have been left in the abandoned tanks or how much it might have deteriorated with the passage of time.

The worst way to find out, though, he said, would be to build a fire over the tanks. Instead, as a further precaution, the tanks will be pumped dry within the next few days.

Levittown Man Hurt In Crash

A Levittown man suffered minor injuries last night when the car he was driving ran into the rear of an auto stalled on Route 1 in Falls Township.

Treated for a cut forehead at Lower Bucks County Hospital was George Cerula, 42, 76 Lakeside Drive, Levittown.

According to Falls Township police, Cerula's car ran into the rear of an auto driven by Edward Alter, 36, of Millborn, N. J. Alter's car was stalled on the highway, police said.

Cerula was taken to the hospital by the Delaware Valley Rescue Squad.

The **Pit** Newportville Rd. (North of 413)

Dollars for Joan Night

Wed., April 19th

Benefit night with live entertainment. Many guest stars and bands on hand to make this a great night for a good cause. A full evening of fun from 8:30 P.M. to 2 A.M.

Proceeds to go to the "Dollars for Joan" Fund.

Six? All 6-footers? In one compact?

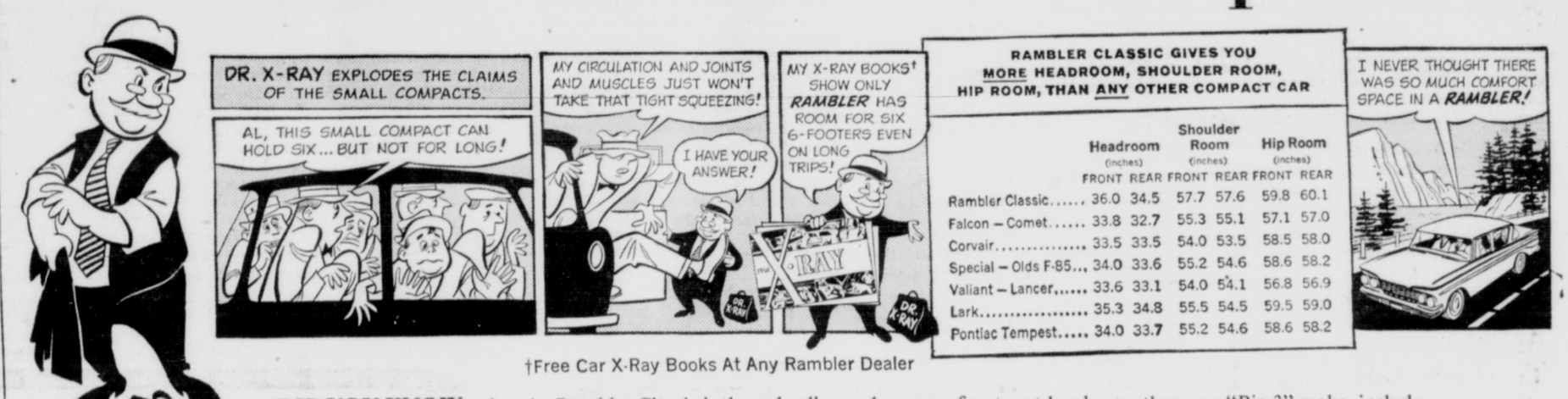

RAMBLER CLASSIC GIVES YOU MORE HEADROOM, SHOULDER ROOM, HIP ROOM, THAN ANY OTHER COMPACT CAR

	Headroom (inches)		Shoulder Room (inches)		Hip Room (inches)	
	FRONT	REAR	FRONT	REAR	FRONT	REAR
Rambler Classic.....	36.0	34.5	57.7	57.6	59.8	60.1
Falcon – Comet.....	33.8	32.7	55.3	55.1	57.1	57.0
Corvair.....	33.5	33.5	54.0	53.5	58.5	58.0
Special – Olds F-85...	34.0	33.6	55.2	54.6	58.6	58.2
Valiant – Lancer.....	33.6	33.1	54.0	54.1	56.8	56.9
Lark.....	35.3	34.8	55.5	54.5	59.5	59.0
Pontiac Tempest.....	34.0	33.7	55.2	54.6	58.6	58.2

†Free Car X-Ray Books At Any Rambler Dealer

DID YOU KNOW—that the Rambler Classic is the only all-purpose compact with true big-car room, ride and performance, plus the economy and maneuverability of a smaller car? • That it is America's first and only *middle-sized* car? • That it has more front seat headroom than any "Big 3" make, including the highest priced? • That it gives you the comfort space of bigger cars for hundreds of dollars less? • That the X-Ray Books† prove all this in side-by-side illustrated comparisons?

Get Rambler Excellence

"Rambler Classic is the all-purpose compact that can carry six 6-footers wearing their hats!"

Rambler Classic, 6 or V-8

No other car is built like, saves like, lasts like the Classic with Rambler Excellence

• RATTLE-FREE—all-welded, safer, stronger Single-Unit construction.

• LONGEST LASTING MUFFLER, TAILPIPE Ceramic-Armored for longest protection against rust, corrosion; saves replacement costs.

• FINEST RUST PROTECTION—exclusive Deep-Dip rustproofing—right up to the roof with entire body immersed—fights rust longest.

• PROVED LONG-TIME ECONOMY—Gas-saving Rambler Classic is unmatched for lowest maintenance and highest resale value.

SUPERB QUALITY—COMPACT PRICE
Although the roomy Rambler Classic is a finer car than the old "low-priced" cars, prices begin at least $212* below Ford, Chevrolet and Plymouth 4-door sedans . . . just a little above the small compacts. Monthly payments as low as $45.85*.

**Price comparisons based on manufacturers' suggested factory delivered prices for 4-door sedans—with monthly payments based on ⅓ down payment, 36-month contract with normal carrying charges, federal taxes paid. Optional equipment, transportation, insurance, state and local taxes, if any, extra.*

Rambler
World standard of compact car excellence

—"Get your free Car X-Ray Books at your nearby Rambler dealer!"

REEDMAN RAMBLER, INC.
Route 1, Langhorne, Pa.
SK 7-4961 — Service SK 7-4965

BRISTOL RAMBLER CO.
Farragut & Green Lane, Bristol, Pa.
ST 8-0401 and ST 8-0402

GEO. T. FLEMING & SONS
Route 13, Bristol, Pa.
ST 8-3322

FEASTERVILLE AUTO CENTER, INC.
117 Bustleton Ave., Feasterville, Pa.
EL 7-6303

JUST 4 MORE DAYS

If you can afford to invest even as little as $100.00, you can now make the only purchase for your home that will not wear out or depreciate. When you invest in a selection of our improved and proven shade trees, you make your only purchase that increases in value every year.

Pre-season discount prices end April 22nd. Between now and then you can buy SHADE for your patio -SHADE for those burning hot areas around your home, at discounts as much as 50%.

We offer the widest selection of fine trees in the East. Prices range from $4.50 for 8' Hawthorn to $700.00 for magnificent Purple Beech. Phone today for your investment opportunity. Supplies are limited.

william j. burck
LANDSCAPE SERVICE
SK 7-6807

Planners For New Church Unit In Morrisville

Participants at a meeting for the signing of a contract for the addition of a third unit at First Presbyterian Church of Morrisville are (seated, left to right), Frank May Jr., secretary, board of trustees; Walter J. Adams, of Adams Construction Co., builders; Clarence W. Snyder, president, board of trustees; Earle B. Adams, of the construction firm; A. Grant McDermond, of A. Hensel Fink, architects, and (back row, left to right), Robert Crowell, William Heefner, attorneys; Thomas J. Robner, chairman of building committee; William B. Anderson, treasurer; Dr. Clifford G. Pollock, pastor, and Rev. Robert E. Rea, Christian education minister. The new $340,000 unit will serve as an education building for the church.

Morrisville Yardley Makefield

3 One-Act Plays Planned At Morrisville High

A "Night of One-Act Plays" will be presented in the Morrisville High School auditorium on Friday evening, April 21, at 8:15 p.m.

The program will consist of three plays, one of which is directed by two junior high school students, Janice Moore and Michael Lewis. These students have selected a comedy, "Just My Style" by Dorothy Sterling, for their production. The plot presents an interesting version of what happens when three females pursue one poor, unsuspecting male.

The cast consists of Darla Fisher, Miss Adair; Ann Shutt, Rosalie; Esther M. Pinchard, Avis; Barbara Beadle, Virginia; Kathy Anderson, Miss Bertrom; Carol Pidock, Miss Summers; and Cathy Mitchel, Mazie.

"Suffering Sarah" by Kurtz Gordon, is the second of the three plays, and is directed by Mrs. Dorothy A. Keller with student assistant Martha Mason. Romance again is the theme, this time centering around a jilted woman who pretends to be an invalid. Members of the cast are Barbara Miller, Sarah; Carol Sharp, Cora; Linda Longshore, Millie; Dolores Bodine, Laura; and Chris Hansen, Clara.

The final play is "The Valiant" by Hall and Middlemoss. The main character, James Dyke, played by John Taylor, is a man about to be hanged for murder, but who refuses to reveal his identity.

Other members of the cast include David Kaugher, Warden Holt; Charles Habel, Father Daly; Natalie Valeriano, Joseph Paris; Robert Willis, an attendant; and Robert Vogler, the jailer. The play is directed by Miss Janice B. Brower.

Members of the high school orchestra will provide music during the program.

A small admission to the "Night of One - Act Plays" will be charged. All proceeds will go to the bleacher fund. Tickets may be obtained in the Morrisville High School office or from any of the high school students.

New $850,832 Budget For Morrisville Schools

A proposed budget of $850,832 for the fiscal year 1961-62 was tentatively approved last night by the Morrisville Board of School Directors at a meeting in the Summerseat Building.

The budget, if approved, would mean a six mill increase in local real estate taxes. The reason for this is that "revenue from state sources will be decreased this fiscal year due to a change in the reimbursement fraction" and thus "local taxes must be increased to balance the budget."

Teachers Raise

According to Dr. Paul Phillips, superintendent of schools, a $300 salary increase was outlined in the proposed budget for school teachers. "This does not include everybody," he said, "only those who do not already receive the maximum salary and those who have not adhered to the salary scheduled outline for teachers in 1958-59."

However, most of the 65 faculty members are expected to receive the increase.

The $850,832 budget is $26,228 greater than the budget for last year. The greatest increase in the proposed budget is for instruction, a category which includes the teachers' salary increase. The budget is expected to be adopted at a board meeting on Wednesday, May 17.

Biggest Increase

A total of $20,025 more than last year was proposed for the instruction category, which includes both teachers salary raises and increased expenditure for instructional material. This was the largest increase in the budget.

"The revenue necessary to operate the new school budget will come from both local and state sources," the board read in its monthly report. "No surplus will be available from the existing funds. Added expenditures were realized when the school district has had to pay to the taxpayers refunds for assessment appeals. This is expected to continue during the new fiscal year."

The increase of six mill in local real estate taxes to support the proposed budget was necessary in order "to place the school district on a sound fiscal basis for operating its schools," the report said.

According to the School Code of 1957, the board must make its proposed budget available for public inspection at least 20 days prior to date set for adoption of the budget.

Contract For New Church Unit Signed

A contract to erect a new $340,000 office and educational building as the third addition to the First Presbyterian Church of Morrisville was signed recently.

The new unit will connect the church building and the Christian education building, and will consist of a basement and a first and second floor. The basement will be used for group meetings and utility purposes, while the first floor will consist of a general purpose room, a parlor, and beginners' and nursery rooms. The second floor will consist of six rooms for office space for the church staff and a library. A chapel seating 140 will extend from the front of the present educational building.

Th contract to build the new unit was signed last Friday evening in the education building at the church. The Adams Construction Co. of Glenside was awarded the general contract.

Completion Date

The $340,000 cost includes erection of the third unit plus furnishings. With construction beginning now, the completion date is set for April, 1962.

Principals at the contract signing were president of the board of trustees, Clarence W. Snyder, and chairman of the building committee, Thomas J. Rohner, for the church, and Walter J. Adams and Earle B. Adams, of the construction company. The architect for the building is A. Hensel Fink, A.I.A., of Philadelphia. Rev. Dr. Clifford G. Pollock, minister of the church, and Rev. Robert E. Rea, minister of Christian education, also attended.

Just ten years ago, the Morrisville congregation moved into its first unit, the church building. In 1956, the educational building — the second unit — was completed. And now the third unit is underway.

Still projected for the church is a fourth unit, to extend from the rear of the educational building to the east. At present, the church membership is 2308 persons.

Caged Chinchillas In Field Day Exhibit

Two caged Chinchillas are examined by James H. Palladino, an expert on Chinchillas from Massachusetts, who acted as judge at a Chinchilla field day held on Sunday at the Chinchilla Farm of Charles Cooper, Upper River Road, Washington Crossing. About 100 animals were exhibited by Chinchilla owners from Bristol, Yardley, Doylestown, Trenton and other area spots. The annual field day is sponsored by the Valley Chinchilla Club. (Courier-Times Photo)

Two Morrisville 'Poets' Cited Before School Board

While Hollywood was noting its best film achievements during 1960, two junior poets were cited last night before the Morrisville Board of School Directors.

The two "poets" are David Riggs, and Kenneth Keller, both fifth grade students in the Morrisville schools.

Dr. Paul Phillips, superintendent, "nominated" this poetic selection as "one of the finer things going on now in our school,":

All was still in the wagon train
As they heard the wolf-cry.
Or was it an Indian?
Soon they heard an arrow fly.
A man jumped up,
Yelled "Indians, men!"
But then he suddenly crumbled,
An arrow had flown again.
That's what happened one night,
And now the man is dead.
It just goes to show you how the white man
Was fooled by the "red."

This poem by David Riggs was read before the 10 men attending the school board meeting in Summerseat building.

Dr. Phillips in answer to college complaints about students being unable to write and spell, several months ago initiated a creative writing course in the Morrisville Schools. Each students is required to write a weekly composition — learning both writing and spelling skills.

The board's reaction to the poem - reading was: laughter, amazement and a comment by one member, "Sounds like the effect of television!"

3 Morrisville Marines Train

Three Morrisville youths recently completed four weeks of advanced combat training at the Marine Corps Base at Camp Lejeune, N.C.

All Marine privates, they are Cornelius D. Dunlap III, son of Mr. and Mrs. Cornelius D. Dunlap, Jr., of 39 E. Hendrickson Ave.; Clark E. Prather, son of Mr. and Mrs. Clark Prather of 912 Overton Ave., and Richard W. Laypo, son of Mr. and Mrs. Edward Laypo of 103 Moreau St.

The month-long period, the last phase of basic Marine training, teaches small unit tactics and live firing of weapons under simulated combat conditions. They now become a part of combat-ready Marines in the nation's "force-in-readiness."

In Greek Play

William Keith Barnett, of Morrisville, has been cast to play a role in a modern Greek play, "Theophano," to be presented at the College of Emporia in Emporia, Kansas. The play, by Greek playwright Angelos Terzakis, will be given April 22, and 24 through 29. Keith, son of Mr. and Mrs. William O. Barnett, of 222 Airborlea Ave., Morrisville, is a junior majoring in mathematics at the college. He is a graduate of Pennsbury High School.

Good Slogan, Wrong Place

LONDON (UPI) — A Conservative party poster in the window of a funeral parlor carries the following slogan:

"The future is ours."

June Delivery On Yearbook

A June distribution date is expected on the 191 Morrisville High School yearbook, "Robert Morris," it was announced today by faculty advisor Charles Schultz.

This volume of the yearbook will be the largest in the history of the school and one of the biggest in Bucks County, according to Schultz. Many new ideas have been added to the book, he said.

Already the 1961 edition has been sent to the publishers, Taylor Publishing Co. in Dallas, Texas. The staff, led by editor Betsy Stauffer, has worked on the yearbook since last June, hoping to produce an interesting and detailed account of the activities of the 1960-61 school year and of the class of June, 1961, Schultz added.

Cars Collide In Morrisville

Two persons received slight injuries in a head-on collision between two cars late Saturday night in Morrisville.

Treated and released at Mercer Hospital in Trenton were Mrs. Hazel Smith, of 109 Shawnee Road, Ardmore, Pa., and Elsie Caldwell, 32, of 525 S. Warren St., Trenton.

According to Morrisville Police, Dr. Kenneth S. Smith, 64, and his wife, Hazel, were driving south on Del Moor Ave. in Morrisville, when their car was involved in a head-on collision with a car driven by Elsie Caldwell, who was driving north. The two cars suffered extensive damage, police said.

Mrs. Smith suffered a strain neck, but a hospital spokesman said it was not serious. The Caldwell woman suffered a sprained back and left leg, but this also was not serious, a hospital spokesman said. Both were X-rayed and released.

They were taken to Mercer Hospital in an ambulance from the Union Fire Co., Morrisville.

Morrisville Police Officers Frank Picciotti and Harry Tomlinson investigated the accident which occurred at 10 p.m.

Morrisville Girl To Sing Sunday

Carol Lynn Groh, daughter of Mr. and Mrs. George Groh, Jr., of 468 Jefferson Ave., Morrisville, will sing with the Beaver College glee club at the inauguration of a new president of the Jenkintown college on Sunday, April 23.

Dr. Edward Dwight Gates will be installed as president in Murphy Memorial Chapel on the college's Grey Towers campus in Glenside at 3 p.m. Dr. Gaylord P. Harnwell, president of the University of Pennsylvania, will deliver the main address.

Card Party By Babe Ruth Unit

The Ladies Auxiliary of the Fairless Hills Babe Ruth League will sponsor a card party Friday evening, April 21, at p.m. at the Fairless Hills Community Center.

Door prizes will be awarded and refreshments will be served.

The public is invited to attend and tickets will be available at the door.

Book Fair Set In L. Makefield

The annual book fair of the Lower Makefield Elementary School will be held Wednesday and Thursday, May 3 and 4, in the auditorium of the school, according to Robert Baker PTA president.

Children's books will be on display from 3:30 to 9 p.m. on both days. Mrs. William Goode and Mrs. Frank Rago will be in charge of the book fair.

Proceeds will be donated to enlarge the school library. Books will be sold at a nominal discount from the retail store prices.

Everybody needs money sometime

when you do . . . visit FAMILY!

If you need UP TO $2000 phone STillwell 8-5578 before noon to arrange for money the same day!

Small Loan Act	
Cash You Receive	24 Monthly Payments
$169.82	$10.00
354.90	20.00
556.94	30.00

Consumer Discount Co. Act	
Cash You Receive	24 Monthly Payments
$ 956.52	$46.00
1167.72	56.00
1378.92	66.00

Payments Include Principal and Interest

FAMILY

FINANCE CORPORATION OF BRISTOL (Loans up to $600)

CONSUMER DISCOUNT CO. OF BRISTOL (Loans over $600)

215 Mill Street

Phone: STillwell 8-5578

Open daily 9:00 to 5:00 Friday 9:00 to 8:00

TONY'S BARBER SHOP NOW OPEN Makefield Shopping Center Makefield Rd., Morrisville, Pa.

IT'S THE THR-R-IFTY WAY TO MOVE!

Yes, a Mayflower move is a thrifty move. Saves time --- saves money --- saves frayed nerves --- saves furniture. People who value their possessions and appreciate careful, dependable service move the thrifty way --- by Mayflower.

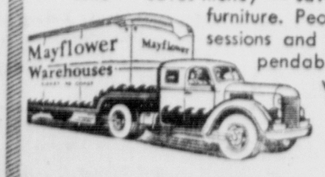

WI 5-0112

MANNING'S - MAYFLOWER

Exclusive Agents—Area Mayflower Transit Co.

PENN FRUIT

FAIRLESS HILLS SHOPPING CENTER

LEVITTOWN SHOPPING CENTER

TUES. ONLY 9 A.M. to 9 P.M.

Delicious, Skinless

FRANKS

2 LBS 79c

Rain or shine, the taste is fine, SAYS MR. SMOOTH TO MR. SILK

TRY KESSLER AT YOUR FAVORITE TAVERN TONIGHT

SMOOTH AS SILK

KESSLER

JULIUS KESSLER COMPANY, LAWRENCEBURG, INDIANA. BLENDED WHISKEY. 86 PROOF. 72½% GRAIN NEUTRAL SPIRITS.